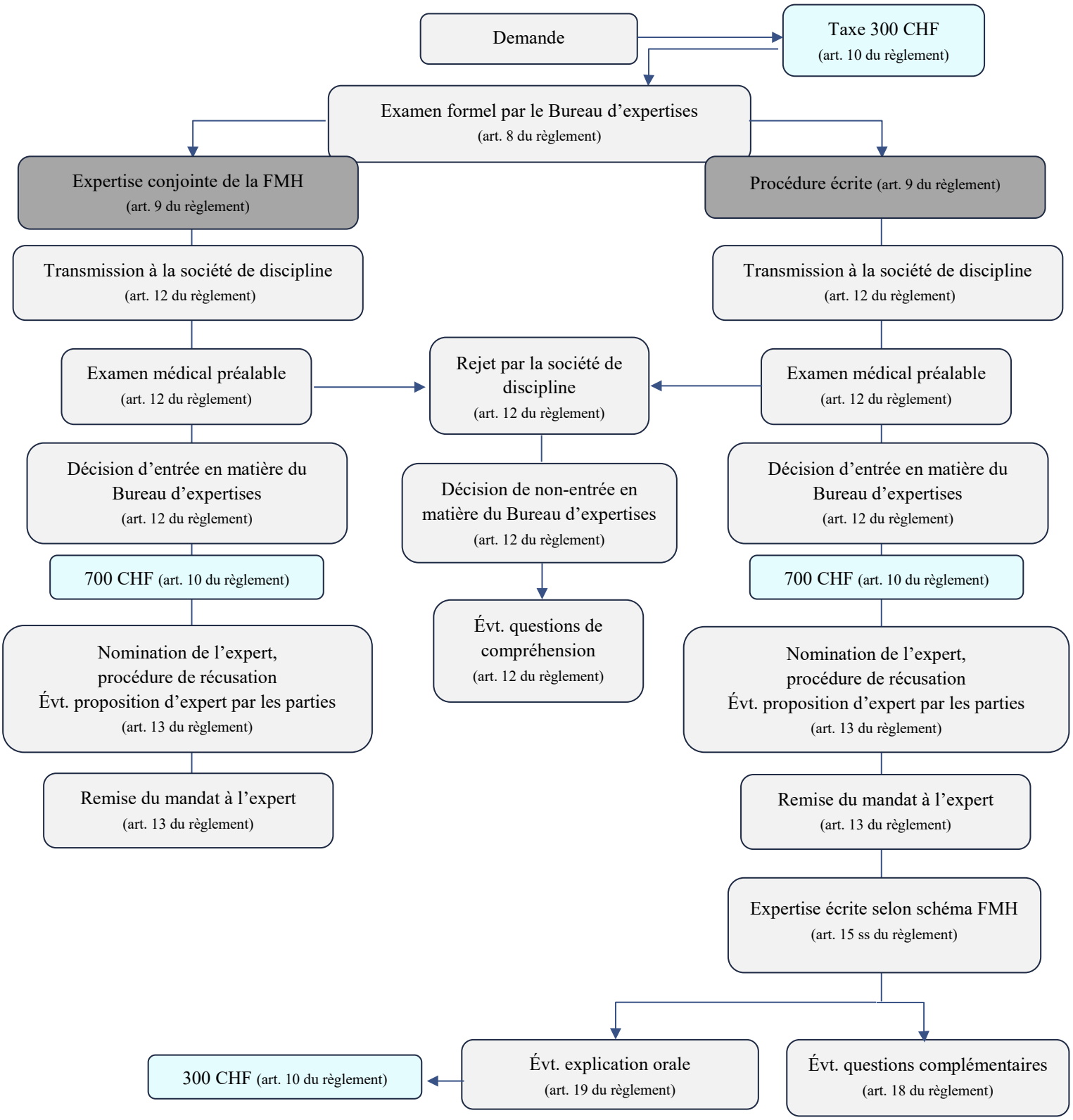PROCÉDURE DU BUREAU D'EXPERTISES DE LA FMH